

FEDERAL EMERGENCY MANAGEMENT AGENCY
 NATIONAL FLOOD INSURANCE PROGRAM
ELEVATION CERTIFICATE

O.M.B. No. 3067-0077
 Expires July 31, 2002

Important: Read the instructions on pages 1 - 7.

SECTION A - PROPERTY OWNER INFORMATION		For Insurance Company Use:
PROPERTY OWNER'S NAME		Policy Number
BUILDING STREET ADDRESS (Including Apt., Unit, Suite, and/or Bldg. No.) OR P.O. ROUTE AND BOX NO. <u>8108 WENDY LANE</u>		Company NAIC Number
CITY <u>BENBROOK</u>	STATE <u>TEXAS</u>	ZIP CODE
PROPERTY DESCRIPTION (Lot and Block Numbers, Tax Parcel Number, Legal Description, etc.) <u>LOT 21 BLOCK 7 THE MEADOWS</u>		
BUILDING USE (e.g., Residential, Non-residential, Addition, Accessory, etc. Use Comments section if necessary.) <u>RESIDENTIAL</u>		
LATITUDE/LONGITUDE (OPTIONAL) (##° - ##' - ###.###" or ##.#####")	HORIZONTAL DATUM: <input type="checkbox"/> NAD 1927 <input type="checkbox"/> NAD 1983	SOURCE: <input type="checkbox"/> GPS (Type): _____ <input type="checkbox"/> USGS Quad Map <input type="checkbox"/> Other: _____

SECTION B - FLOOD INSURANCE RATE MAP (FIRM) INFORMATION

B1. NFIP COMMUNITY NAME & COMMUNITY NUMBER <u>BENBROOK 480586</u>	B2. COUNTY NAME <u>TARRANT</u>	B3. STATE <u>TEXAS</u>
B4. MAP AND PANEL NUMBER <u>48439C0380</u>	B5. SUFFIX <u>H</u>	B6. FIRM INDEX DATE <u>1-6-93</u>
B7. FIRM PANEL EFFECTIVE/REVISED DATE <u>8-2-95</u>	B8. FLOOD ZONE(S) <u>AE & X</u>	B9. BASE FLOOD ELEVATION(S) (Zone AO, use depth of flooding) <u>638.0</u>

B10. Indicate the source of the Base Flood Elevation (BFE) data or base flood depth entered in B9.
 FIS Profile FIRM Community Determined Other (Describe): _____

B11. Indicate the elevation datum used for the BFE in B9: NGVD 1929 NAVD 1988 Other (Describe): FIRM

B12. Is the building located in a Coastal Barrier Resources System (CBRS) area or Otherwise Protected Area (OPA)? Yes No
 Designation Date: _____

SECTION C - BUILDING ELEVATION INFORMATION (SURVEY REQUIRED)

C1. Building elevations are based on: Construction Drawings* Building Under Construction* Finished Construction
 A new Elevation Certificate will be required when construction of the building is complete.

C2. Building Diagram Number 1 (Select the building diagram most similar to the building for which this certificate is being completed - see pages 6 and 7. If no diagram accurately represents the building, provide a sketch or photograph.)

C3. Elevations - Zones A1-A30, AE, AH, A (with BFE), VE, V1-V30, V (with BFE), AR, AR/A, AR/AE, AR/A1-A30, AR/AH, AR/AO
 Complete Items C3a-i below according to the building diagram specified in Item C2. State the datum used. If the datum is different from the datum used for the BFE in Section B, convert the datum to that used for the BFE. Show field measurements and datum conversion calculation. Use the space provided or the Comments area of Section D or Section G, as appropriate, to document the datum conversion.

Datum _____ Conversion/Comments _____

Elevation reference mark used RM 352 Does the elevation reference mark used appear on the FIRM? Yes No

<input checked="" type="checkbox"/> a) Top of bottom floor (including basement or enclosure)	<u>640.91</u> ft. (m)
<input type="checkbox"/> b) Top of next higher floor	_____ ft. (m)
<input type="checkbox"/> c) Bottom of lowest horizontal structural member (V zones only)	_____ ft. (m)
<input type="checkbox"/> d) Attached garage (top of slab)	_____ ft. (m)
<input type="checkbox"/> e) Lowest elevation of machinery and/or equipment servicing the building	_____ ft. (m)
<input checked="" type="checkbox"/> f) Lowest adjacent grade (LAG)	<u>640.3</u> ft. (m)
<input type="checkbox"/> g) Highest adjacent grade (HAG)	_____ ft. (m)
<input type="checkbox"/> h) No. of permanent openings (flood vents) within 1 ft. above adjacent grade	_____
<input type="checkbox"/> i) Total area of all permanent openings (flood vents) in C3h	_____ sq. in. (sq. cm)

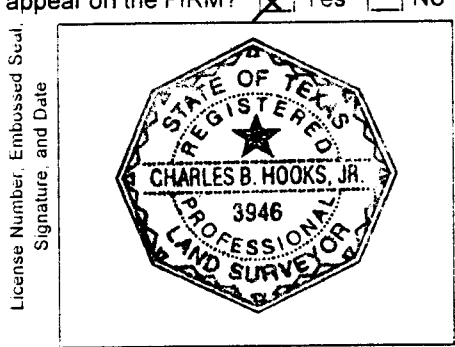

SECTION D - SURVEYOR, ENGINEER, OR ARCHITECT CERTIFICATION

This certification is to be signed and sealed by a land surveyor, engineer, or architect authorized by law to certify elevation information.
 I certify that the information in Sections A, B, and C on this certificate represents my best efforts to interpret the data available.
 I understand that any false statement may be punishable by fine or imprisonment under 18 U.S. Code, Section 1001.

CERTIFIER'S NAME <u>CHARLES B. HOOKS, JR.</u>	LICENSE NUMBER <u>3946</u>
TITLE <u>RPLS</u>	COMPANY NAME <u>LOYD BRANSON SURVEYORS, INC.</u>
ADDRESS <u>1028 NORTH SYLVANIA AVE.</u>	CITY <u>FORT WORTH</u>
	STATE <u>TEXAS</u>
SIGNATURE <i>Charles B. Hooks</i>	DATE <u>7-24-00</u>
	TELEPHONE <u>817-8343477</u>
	ZIP CODE <u>76111</u>

IMPORTANT: In these spaces, copy the corresponding information from Section A.

For Insurance Company Use:

BUILDING STREET ADDRESS (Including Apt., Unit, Suite, and/or Bldg. No.) OR P.O. ROUTE AND BOX NO.

Policy Number

CITY

STATE

ZIP CODE

Company NAIC Number

SECTION D - SURVEYOR, ENGINEER, OR ARCHITECT CERTIFICATION (CONTINUED)

Copy both sides of this Elevation Certificate for (1) community official, (2) insurance agent/company, and (3) building owner.

COMMENTS

MIN. FINISH FLOOR PER PLAT = 640.3

Check here if attachments

SECTION E - BUILDING ELEVATION INFORMATION (SURVEY NOT REQUIRED) FOR ZONE AO AND ZONE A (WITHOUT BFE)

For Zone AO and Zone A (without BFE), complete Items E1 through E4. If the Elevation Certificate is intended for use as supporting information for a LOMA or LOMR-F, Section C must be completed.

- E1. Building Diagram Number
E2. The top of the bottom floor (including basement or enclosure) of the building is
E3. For Building Diagrams 6-8 with openings (see page 7), the next higher floor or elevated floor (elevation b) of the building is
E4. For Zone AO only: If no flood depth number is available, is the top of the bottom floor elevated in accordance with the community's floodplain management ordinance?

SECTION F - PROPERTY OWNER (OR OWNER'S REPRESENTATIVE) CERTIFICATION

The property owner or owner's authorized representative who completes Sections A, B, and E for Zone A (without a FEMA-issued or community-issued BFE) or Zone AO must sign here.

PROPERTY OWNER'S OR OWNER'S AUTHORIZED REPRESENTATIVE'S NAME

ADDRESS CITY STATE ZIP CODE

SIGNATURE DATE TELEPHONE

COMMENTS

Check here if attachments

SECTION G - COMMUNITY INFORMATION (OPTIONAL)

The local official who is authorized by law or ordinance to administer the community's floodplain management ordinance can complete Sections A, B, C (or E), and G of this Elevation Certificate. Complete the applicable item(s) and sign below.

- G1. The information in Section C was taken from other documentation that has been signed and embossed by a licensed surveyor, engineer, or architect who is authorized by state or local law to certify elevation information.
G2. A community official completed Section E for a building located in Zone A (without a FEMA-issued or community-issued BFE) or Zone AO.
G3. The following information (Items G4-G9) is provided for community floodplain management purposes.

Table with 3 columns: G4. PERMIT NUMBER, G5. DATE PERMIT ISSUED, G6. DATE CERTIFICATE OF COMPLIANCE/OCCUPANCY ISSUED

G7. This permit has been issued for: New Construction Substantial Improvement

G8. Elevation of as-built lowest floor (including basement) of the building is: ft.(m) Datum:

G9. BFE or (in Zone AO) depth of flooding at the building site is: ft.(m) Datum:

LOCAL OFFICIAL'S NAME TITLE

COMMUNITY NAME TELEPHONE

SIGNATURE DATE

COMMENTS

Check here if attachments

CITY	STATE	ZIP CODE	Company NAIC Number
------	-------	----------	---------------------

SECTION D - SURVEYOR, ENGINEER, OR ARCHITECT CERTIFICATION (CONTINUED)

Copy both sides of this Elevation Certificate for (1) community official, (2) insurance agent/company, and (3) building owner.

COMMENTS MIN. FINISH FLOOR PER PLAT = 640.3

Check here if attachments

SECTION E - BUILDING ELEVATION INFORMATION (SURVEY NOT REQUIRED) FOR ZONE AO AND ZONE A (WITHOUT BFE)

For Zone AO and Zone A (without BFE), complete Items E1 through E4. If the Elevation Certificate is intended for use as supporting information for a LOMA or LOMR-F, Section C must be completed.

1. Building Diagram Number _____ (Select the building diagram most similar to the building for which this certificate is being completed - see pages 6 and 7. If no diagram accurately represents the building, provide a sketch or photograph.)
2. The top of the bottom floor (including basement or enclosure) of the building is _____ ft.(m) _____ in.(cm) above or below (check one) the highest adjacent grade.
3. For Building Diagrams 6-8 with openings (see page 7), the next higher floor or elevated floor (elevation b) of the building is _____ ft.(m) _____ in.(cm) above the highest adjacent grade.
4. For Zone AO only: If no flood depth number is available, is the top of the bottom floor elevated in accordance with the community's floodplain management ordinance? Yes No Unknown. The local official must certify this information in Section G.

SECTION F - PROPERTY OWNER (OR OWNER'S REPRESENTATIVE) CERTIFICATION

The property owner or owner's authorized representative who completes Sections A, B, and E for Zone A (without a FEMA-issued or community-issued BFE) or Zone AO must sign here.

PROPERTY OWNER'S OR OWNER'S AUTHORIZED REPRESENTATIVE'S NAME _____

ADDRESS	CITY	STATE	ZIP CODE
---------	------	-------	----------

SIGNATURE	DATE	TELEPHONE
-----------	------	-----------

COMMENTS _____

Check here if attachments

SECTION G - COMMUNITY INFORMATION (OPTIONAL)

The local official who is authorized by law or ordinance to administer the community's floodplain management ordinance can complete sections A, B, C (or E), and G of this Elevation Certificate. Complete the applicable item(s) and sign below.

31. The information in Section C was taken from other documentation that has been signed and embossed by a licensed surveyor, engineer, or architect who is authorized by state or local law to certify elevation information. (Indicate the source and date of the elevation data in the Comments area below.)
32. A community official completed Section E for a building located in Zone A (without a FEMA-issued or community-issued BFE) or Zone AO.
33. The following information (Items G4-G9) is provided for community floodplain management purposes.

G4. PERMIT NUMBER	G5. DATE PERMIT ISSUED	G6. DATE CERTIFICATE OF COMPLIANCE/OCCUPANCY ISSUED
-------------------	------------------------	---

37. This permit has been issued for: New Construction Substantial Improvement

38. Elevation of as-built lowest floor (including basement) of the building is: _____ ft.(m) Datum: _____

39. BFE or (in Zone AO) depth of flooding at the building site is: _____ ft.(m) Datum: _____

LOCAL OFFICIAL'S NAME _____ TITLE _____

COMMUNITY NAME _____ TELEPHONE _____

SIGNATURE _____ DATE _____

COMMENTS _____

Check here if attachments

SCALE 1" = 20'

LOT 2R1, BLOCK 6
THE MEADOWS
CAB. A, SLIDE 2245
P.R.T.C.T.

LOT 1, BLOCK 6
THE MEADOWS
CAB. A, SLIDE 2245
P.R.T.C.T.

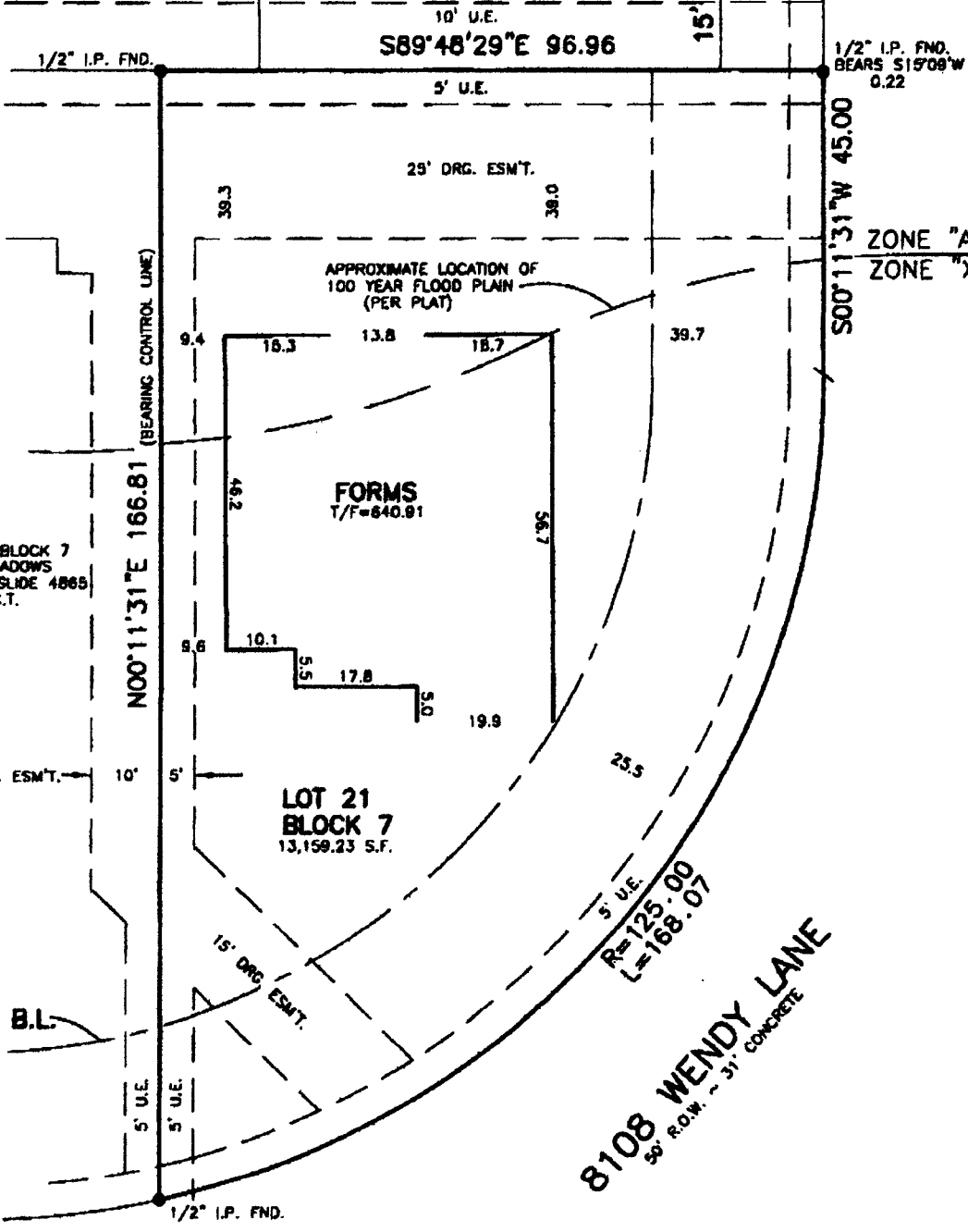

LOT 20, BLOCK 7
THE MEADOWS
CAB. A, SLIDE 4865
P.R.T.C.T.

LOT 21
BLOCK 7
13,159.23 S.F.

FORMS
T/F=840.81

8108 WENDY LANE
50' R.O.W. - 31' CONCRETE

PLAT OF
LOT 21, BLOCK 7, THE MEADOWS, AN ADDITION TO THE CITY OF
BENBROOK, TARRANT COUNTY, TEXAS, ACCORDING TO THE PLAT
RECORDED IN CABINET A, SLIDE 4865, PLAT RECORDS, TARRANT
COUNTY, TEXAS

- LEGEND
- IRON PIN
 - IRON PIPE
 - △ BOB D'ARC STAKE
 - CONCRETE MON
 - X-X- FENCE
 - - - POWER LINE
 - T-T- TELEPHONE LINE
 - CATV- CABLE TELEVISION



LOYD BRANSON SURVEYORS INC.
 CHARLES B HOOKS JR.
 REGISTERED PROFESSIONAL LAND SURVEYOR
 1028 NORTH SYLVANIA AVE.
 FT. WORTH, TEXAS 76111
 834-3477

Charles B. Hooks Jr.

00-1661

DATE 07-19-00

SHADED AREA
DENOTES CONCRETE